



Pope John Paul II Regional Catholic Elementary School  
 2875 Manor Road, West Brandywine, PA 19320  
 www.popejohnpaul2sch.org

Have you ever put together a jigsaw puzzle? It takes discipline, motivation and perseverance to put the pieces together, section by section, and what a feeling of accomplishment it is when you've placed that last piece! Here at Pope John Paul II Regional Catholic Elementary School, we encourage those same qualities to prepare our students for the next phase in their academic, social and spiritual lives. Centered in faith and service, PJP II's challenging academic program with a strong foundation in social and moral values, gives our 644 students enrolled in Pre-K through eighth grade, the means to make a difference in the communities they live. Will you consider a gift through the Annual Appeal to assist us in continuing our mission?

The sacrifices and commitment that our school families make to invest in a Catholic Education over nine years is extraordinary. We strive to keep tuition levels affordable for all families wishing to provide their children a quality Catholic education. However, the reality is the cost of a Catholic education is not fully covered by tuition and parish subsidy alone. Tuition and parish subsidy account for only 80% of the cost while the difference is made up by generous contributions from friends, school families, alumni and businesses that support our fundraising efforts like the Annual Appeal.

|   |            |
|---|------------|
| Average Cost per Student:                   | \$4,782.00 |
| Average Tuition per Student:                | \$3,225.00 |
| Average Parish Subsidy per Student:         | \$ 720.00  |
| Shortfall per Student (Your gift matters!): | \$ 837.00  |

Building a puzzle can take time. Our faculty and staff dedicate their time and energy to build the whole person. They are committed to the success of our students, academically, socially and spiritually, during their most formative years at PJP II. Help us reach our Annual Fund Goal of \$100,000 so we can equip our students with the necessary tools to be successful and respectable young adults who make a difference in our world. Any size donation is greatly appreciated. All donations received by June 30th, 2012, will be published in our Annual Report. We thank you in advance for your thoughtful consideration and support.

God Bless you,

Sister Anne McGuire, IHM  
 Principal

Maria Samson  
 Development Director

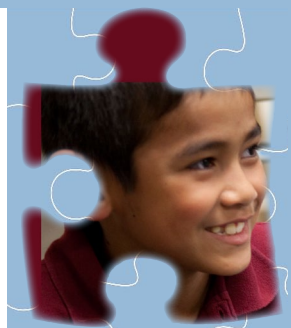

*"The hard work ethic that was instilled in me by the teachers in Catholic School has helped me get to where I am today."*  
 B. Coxson, CDR USN,  
 1987 Alumnus

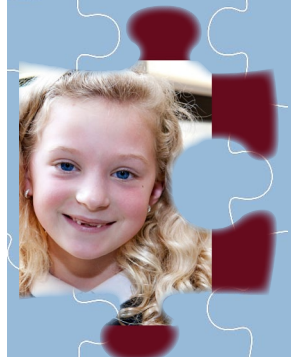

*"My time in Catholic elementary school was an awakening, a time when I began to discover my curiosity, creativity, faith, values and potential. PJP II educates not only the mind, but the spirit."*  
 J. Eby, Presidential Scholar &  
 2006 Alumnus

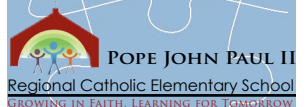
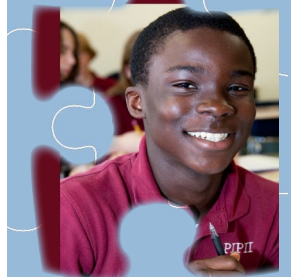

**Yes! I want to support the educational and spiritual journey for the students at PJP II.**

Graduating Class Year: \_\_\_\_\_ Phone: \_\_\_\_\_  
 Email: \_\_\_\_\_  
 My check is enclosed (please make payable to PJP II)  
 Please bill my credit card  MasterCard  Visa  Discover  
 Account # \_\_\_\_\_ Exp. \_\_\_\_\_  
 Name on card \_\_\_\_\_

Please accept my/our tax-deductible gift of:  
 \$5  \$20  \$50  Other \$ \_\_\_\_\_  
 I'd like my gift to be anonymous

Signature \_\_\_\_\_  
 My company will match this gift (enclosed is the form)  
 This gift is in memory of/honor of (circle one) \_\_\_\_\_  
 Tribute acknowledgement to be mailed to (optional): \_\_\_\_\_